

Bio-Natural Product

D-Aid pump

Broad Spectrum Anti-Diarrhea Agent

Intestinal Regulator

Anti-Bacterial & Anti-Viral Function

User Friendly Easy Pumping

Excellent Palatability



Korean Kimchi Power

What is “D-Aid pump”?

- Broad spectrum anti-diarrhea agent
- Natural prophylactic agent and treatment aid for diarrhea containing high concentrated Kimchi lactic acid bacteria culture
- Excellent antibacterial and antiviral agent controlling microorganisms causing enteritis and diarrhea

Mechanism of D-Aid pump

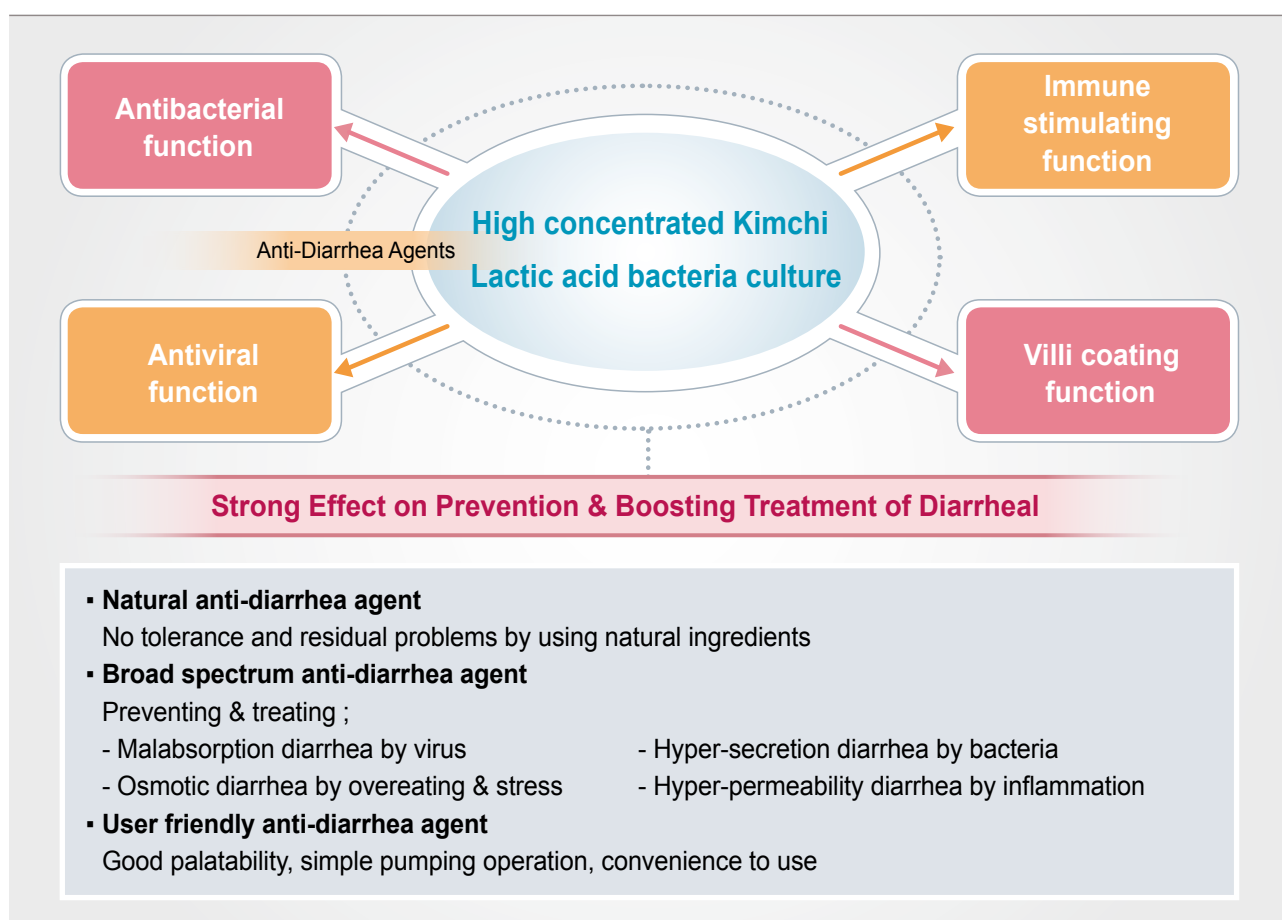

Dosage

	Dose by Oral Administration	Frequency	Duration
Puppy	Each 2ml (pumping once)	Twice a day (morning & afternoon)	2~5days
Adult dog	Each 4ml (pumping twice)		
Piglet	Each 4ml (pumping twice)		
Sheep, Calf	Each 8ml (pumping four times)		